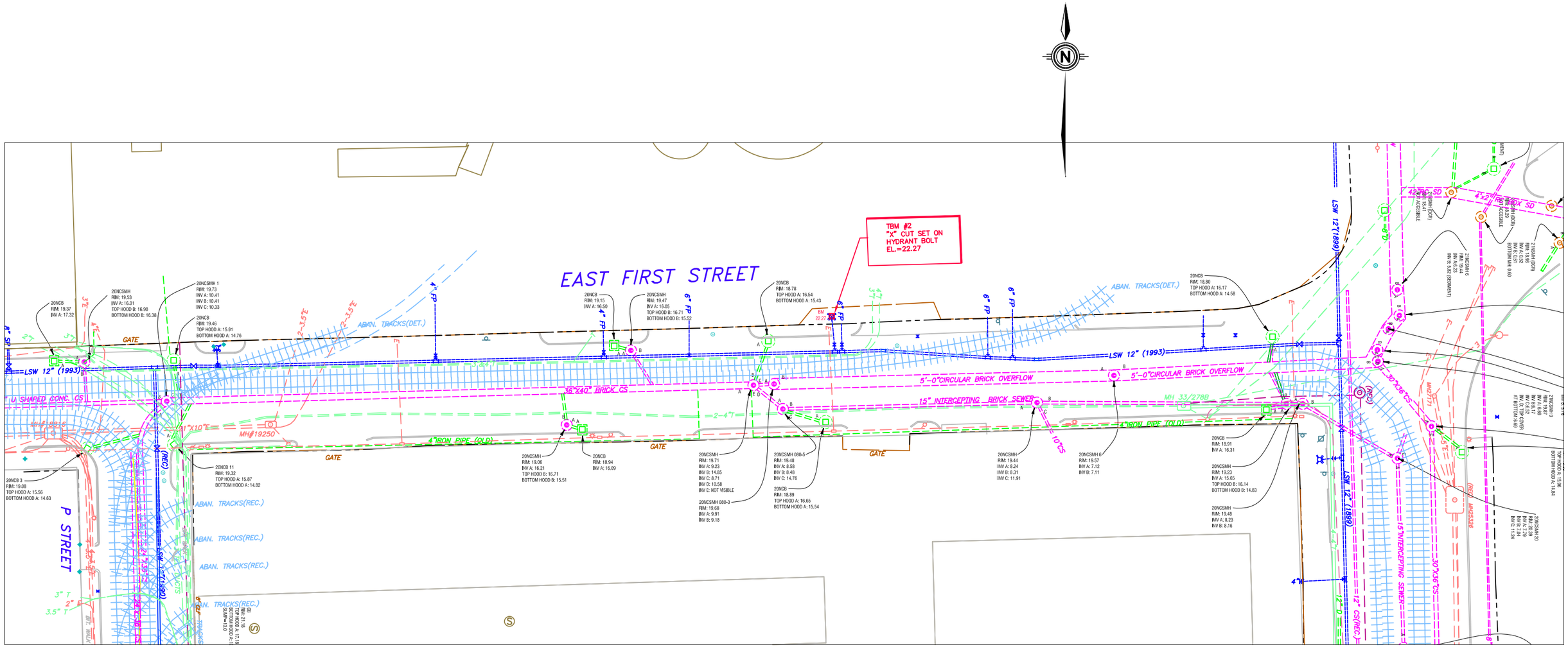
EAST FIRST STREET
P STREET
TBM #2
"X" CUT SET ON
HYDRANT BOLT
EL.=22.27
LSW 12" (1993)
LSW 12"(1899)
SW 12" (1890)
SW 12" (1869)
5'-0"CIRCULAR BRICK OVERFLOW
36"X40" BRICK CS
15" INTERCEPTING BRICK SEWER
15" INTERCEPTING SEWER
4" IRON PIPE (OLD)
U SHAPED CONC. CS
ABAN. TRACKS(DET.)
ABAN. TRACKS(REC.)
GATE
MH#19250
MH 33/278B
MH#3326
20NCB
RIM: 19.37
INV A: 17.32
20NCSMH
RIM: 19.53
INV A: 16.01
TOP HOOD B: 16.98
BOTTOM HOOD B: 16.38
20NCSMH 1
RIM: 19.73
INV A: 10.41
INV B: 10.41
INV C: 10.33
20NCB
RIM: 19.46
TOP HOOD A: 15.91
BOTTOM HOOD A: 14.76
20NCB 3
RIM: 19.08
TOP HOOD A: 15.56
BOTTOM HOOD A: 14.63
20NCB 11
RIM: 19.32
TOP HOOD A: 15.87
BOTTOM HOOD A: 14.82
20NCB
RIM: 19.15
INV A: 16.50
20NCSMH
RIM: 19.47
INV A: 16.05
TOP HOOD B: 16.71
BOTTOM HOOD B: 15.52
20NCB
RIM: 16.78
TOP HOOD A: 16.54
BOTTOM HOOD A: 15.43
20NCSMH
RIM: 19.06
INV A: 16.21
TOP HOOD B: 16.71
BOTTOM HOOD B: 15.51
20NCB
RIM: 18.94
INV A: 16.09
20NCSMH
RIM: 19.71
INV A: 9.23
INV B: 14.85
INV C: 8.71
INV D: 10.58
INV E: NOT VISIBLE
20NCSMH 080-3
RIM: 19.68
INV A: 9.91
INV B: 9.18
20NCSMH 080-5
RIM: 19.48
INV A: 8.58
INV B: 8.48
INV C: 14.76
20NCB
RIM: 18.89
TOP HOOD A: 16.65
BOTTOM HOOD A: 15.54
20NCSMH
RIM: 19.44
INV A: 8.24
INV B: 8.31
INV C: 11.91
20NCSMH 6
RIM: 19.57
INV A: 7.12
INV B: 7.11
20NCB
RIM: 18.80
TOP HOOD A: 16.17
BOTTOM HOOD A: 14.58
20NCB
RIM: 18.91
INV A: 16.31
20NCSMH
RIM: 19.23
INV A: 15.65
TOP HOOD B: 16.14
BOTTOM HOOD B: 14.83
20NCSMH
RIM: 19.48
INV A: 8.23
INV B: 8.16
20NCSMH 20
RIM: 20.39
INV A: 7.79
INV B: 7.74
INV C: 11.24
TOP HOOD A: 15.96
BOTTOM HOOD A: 14.84
20NCSMH 19
RIM: 20.07
INV A: 5.69
INV B: 5.69
INV C: 5.17
INV D: TOP COVER
AT BOTTOM -5.69
20NCSMH 16
RIM: 19.44
INV A: 5.57
INV B: 5.32 (SEDIMENT)
20NCSMH (DCR)
RIM: 18.41
INV: ACCESIBLE
20NCSMH (DCR)
RIM: 18.63
INV: ACCESIBLE
42" SD
4"x2" SD
6" SD
6" FP
4" FP
3" T
2" T
3.5" T
2-3.5"T
2-4"T
11"X10"T
30"X36"CS
12" CS(REC.)
12"=0"